Repertory Youth Orchestra (RYO) – ARMSTRONG YOUTH ORCHESTRA
Cello For audition purposes only
F-19

Quarter Note = 94

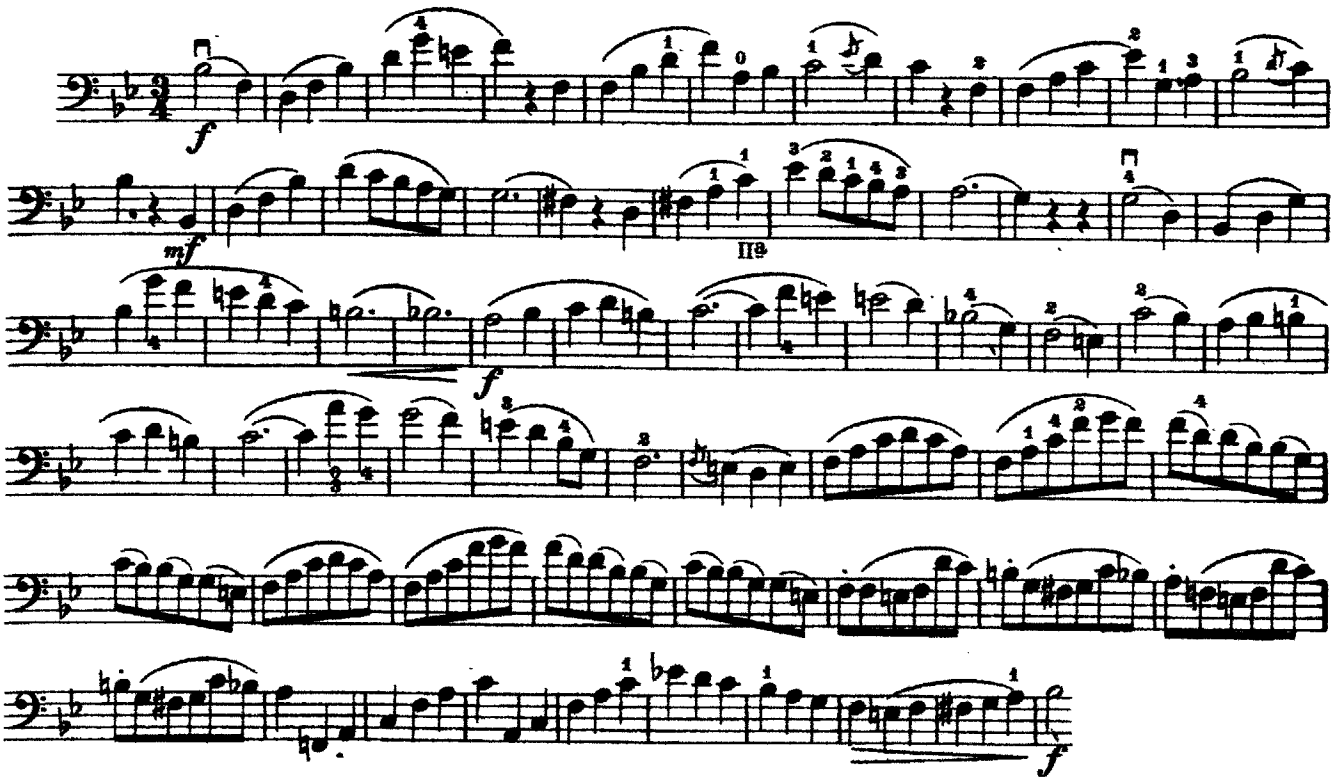

Russian Sailor's Dance **Quarter Note = 69**

Pesante

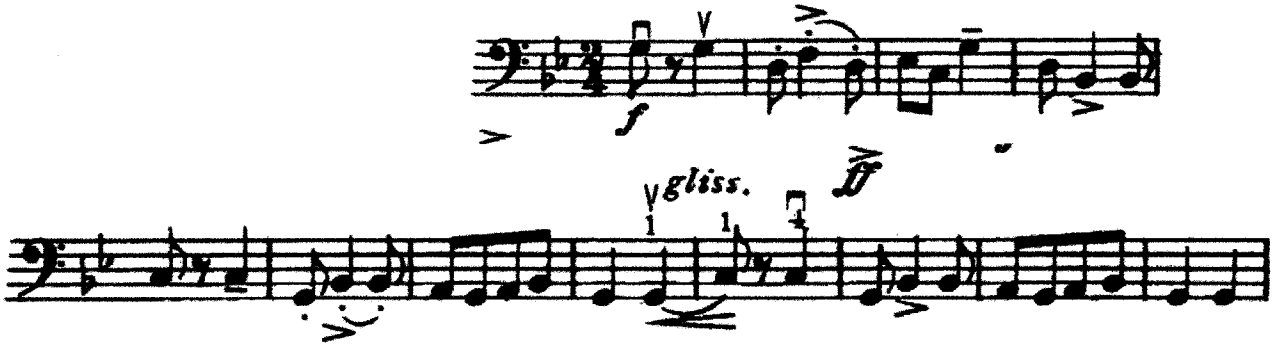

Repertory Youth Orchestra (RYO) – ARMSTRONG YOUTH ORCHESTRA
Cello For audition purposes only
F-19
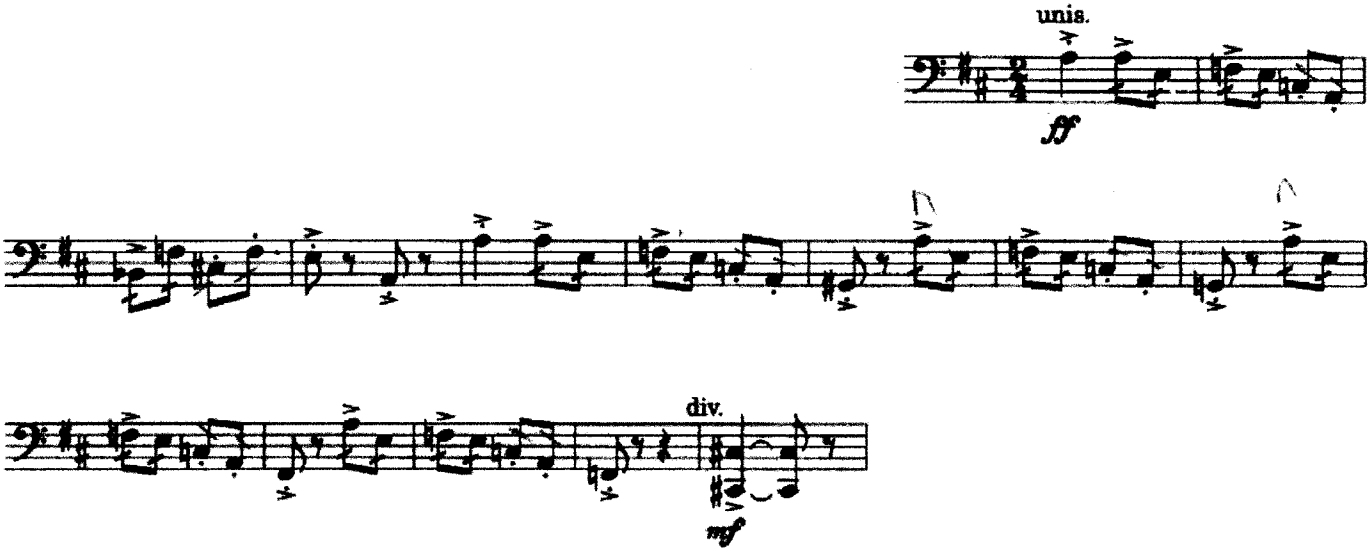
Mussorgsky – Pictures at an Exhibition {Baba Yaga}
Quarter Note = 134-144