Repertory Youth Orchestra
Suggested Solo Piece for Bass

If you have a private teacher, please discuss with him or her your choice for an audition solo piece. This piece is only a suggestion in case the student does not have a private teacher.
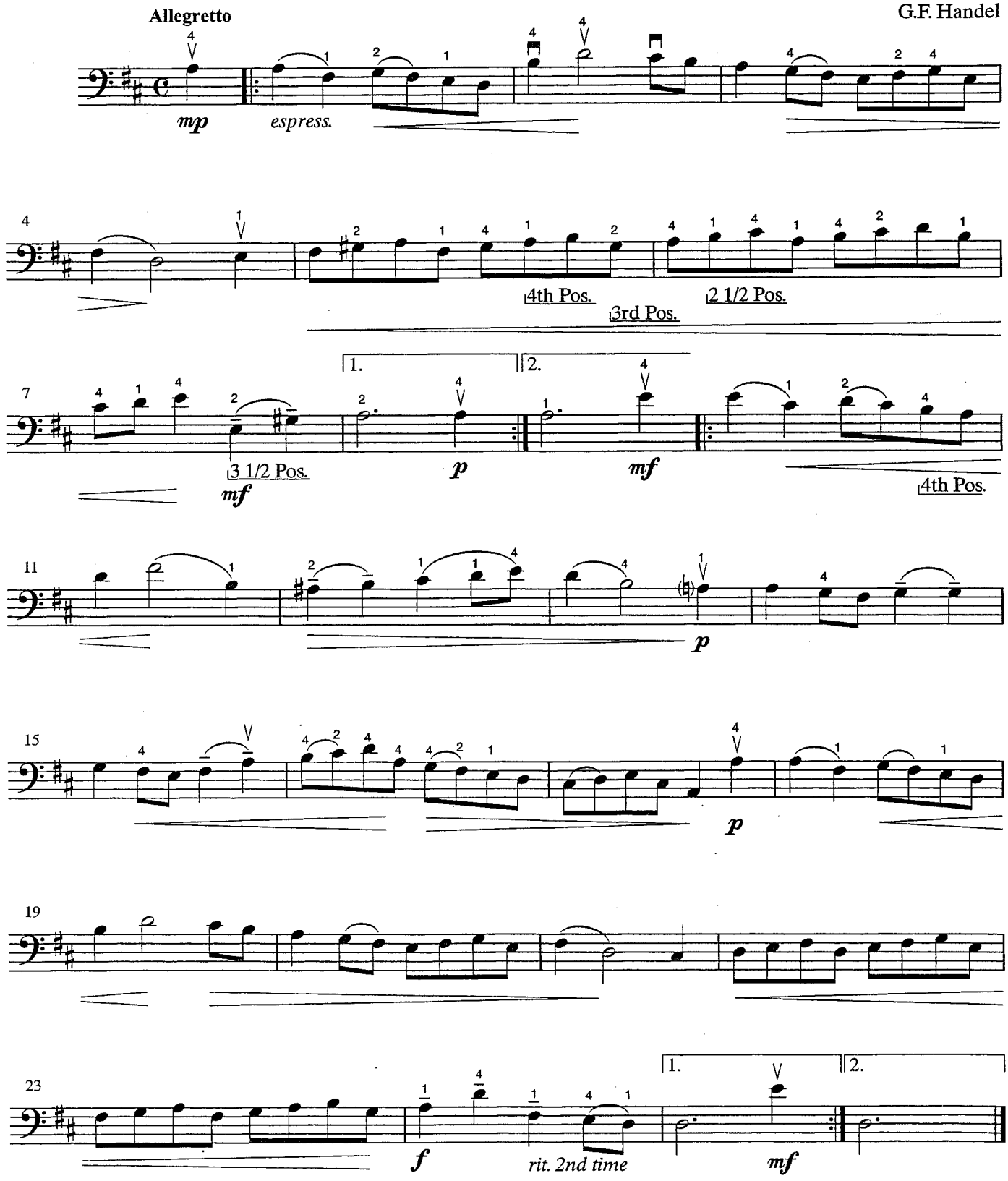
Bourree